

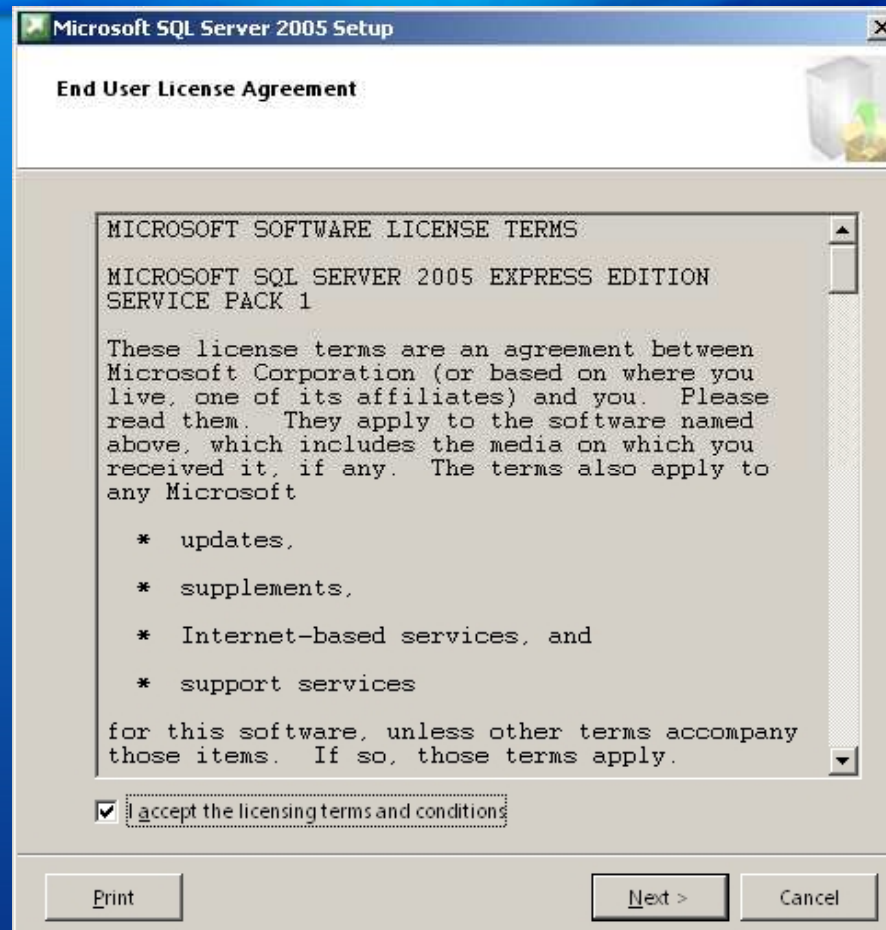

Microinvest

Installation of MS SQL 2005 Express server
(Microsoft SQL Server 2005 Express Edition)

Installation - Step 1

Start the installation file and accept the license agreement

Installation - Step 2

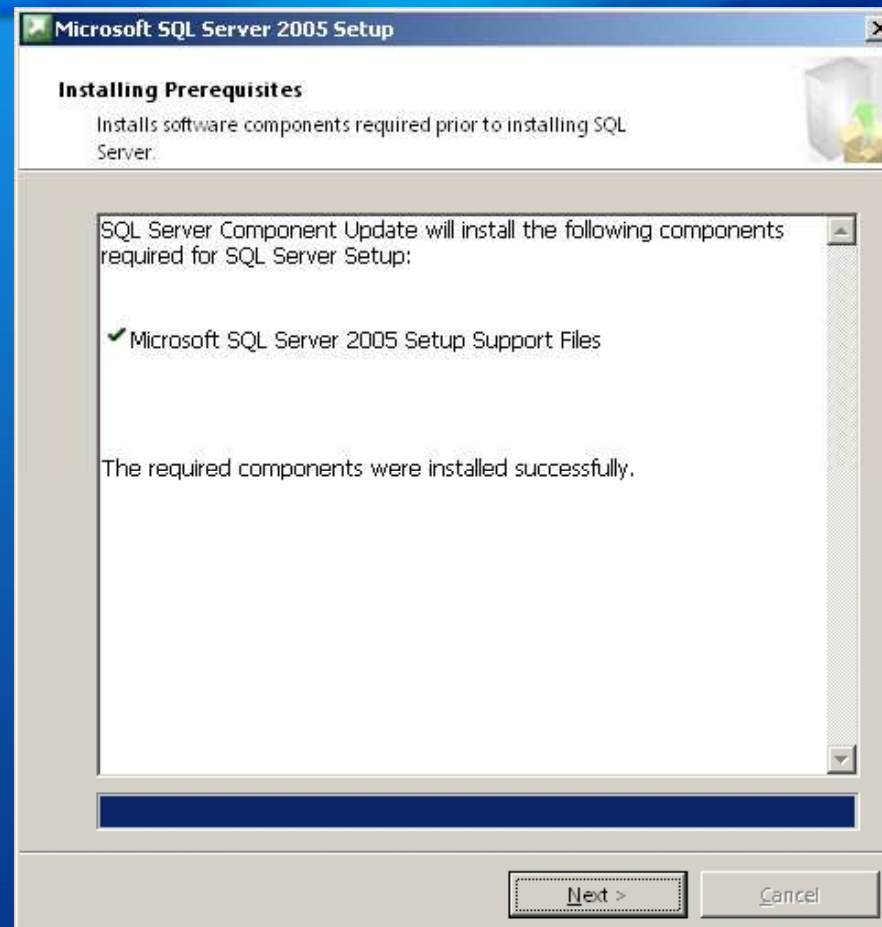

Confirm the installation of prerequisite applications

Installation - Step 3

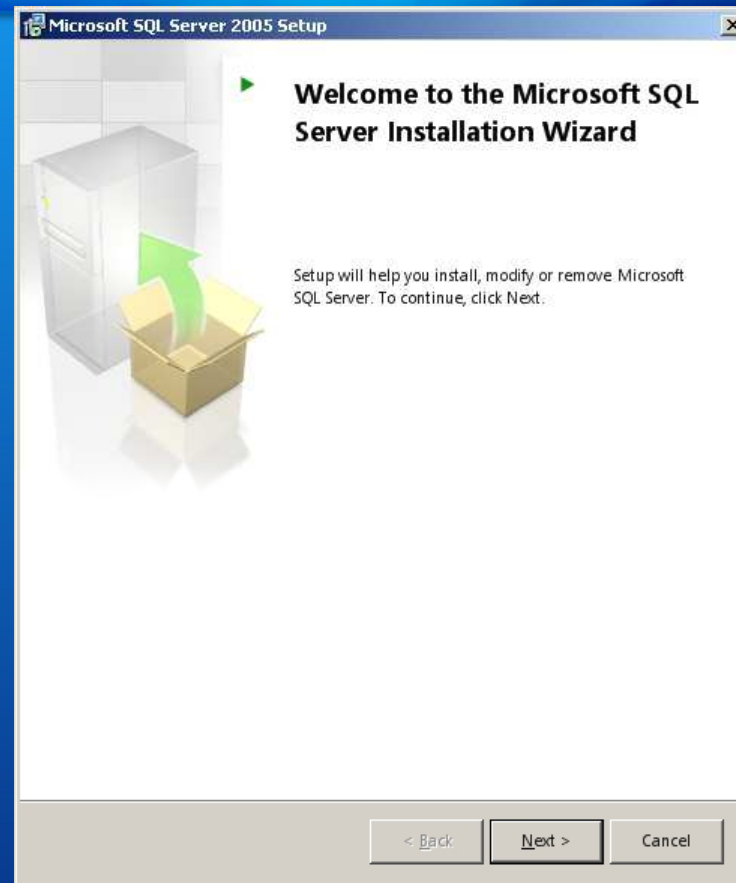

Starting the basic installation

Installation - Step 4

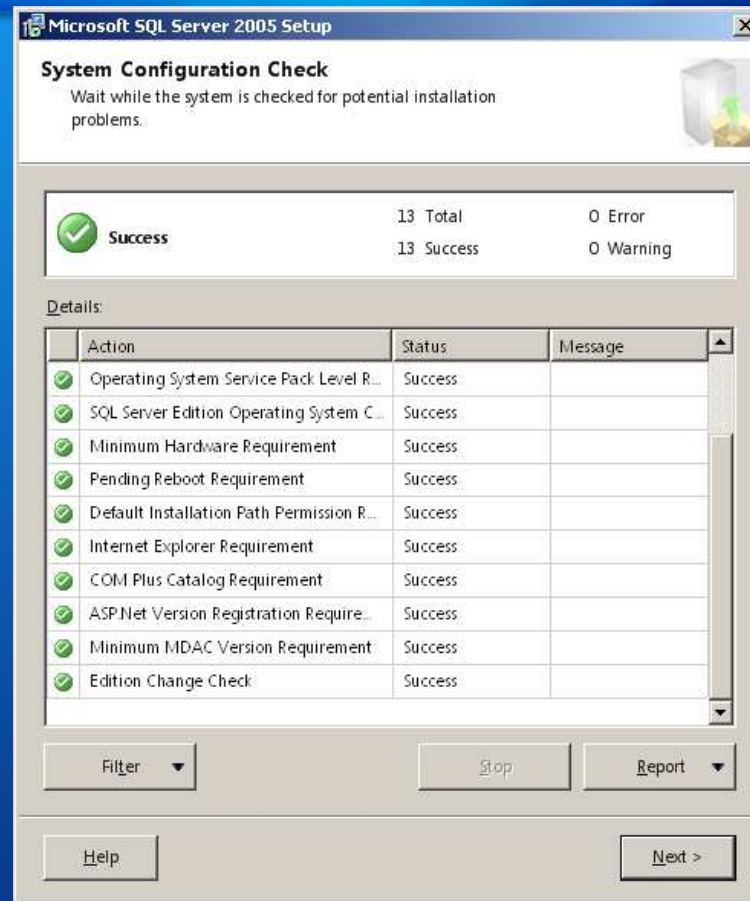

Check of the system configuration

Installation - Step 5

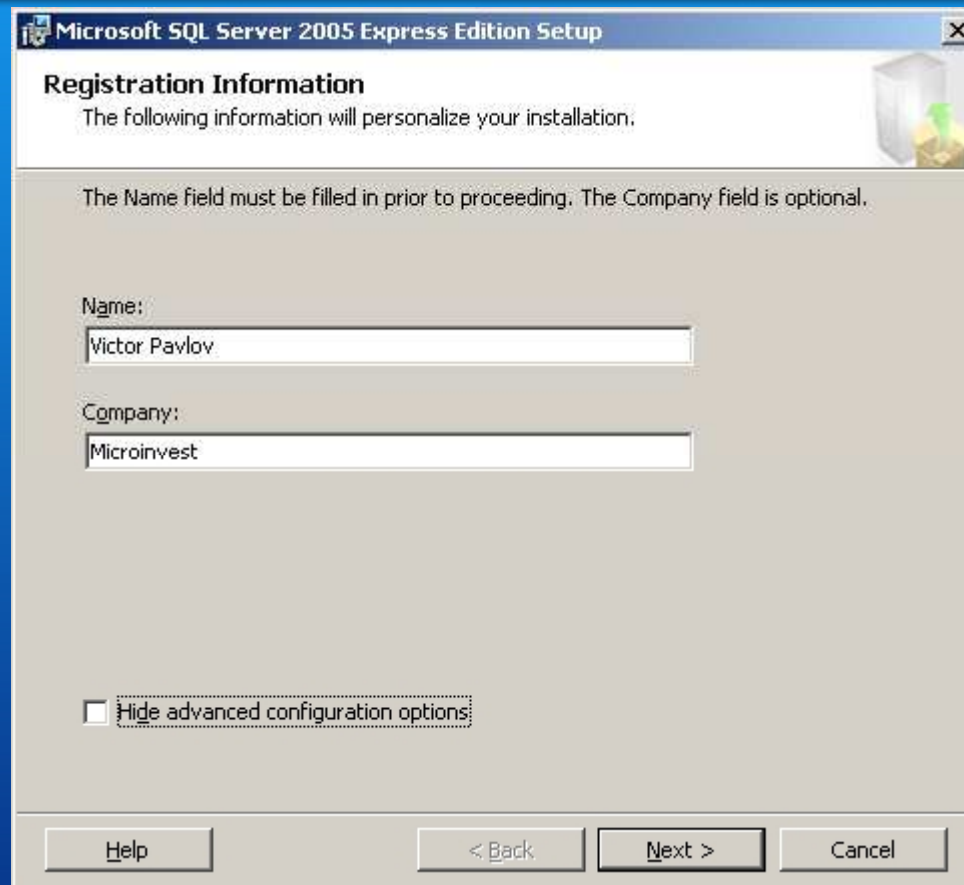

Unmark "Hide advanced configuration options"

Installation - Step 6

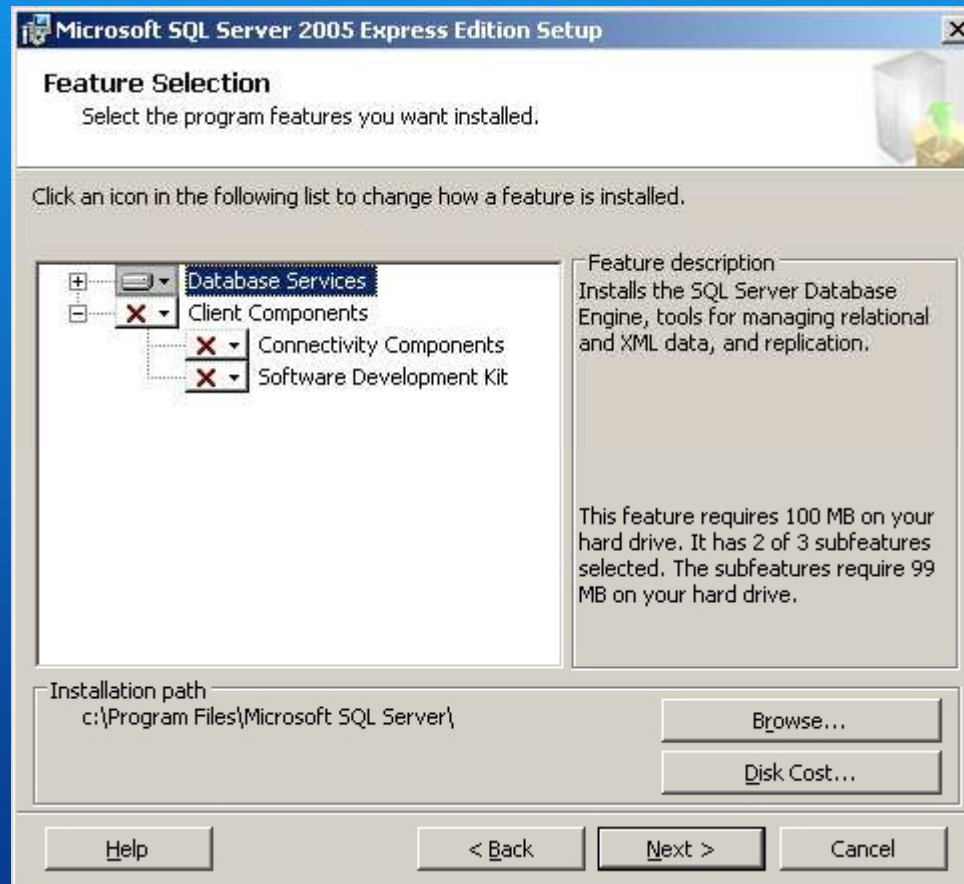

Confirm the installation features

Installation - Step 7

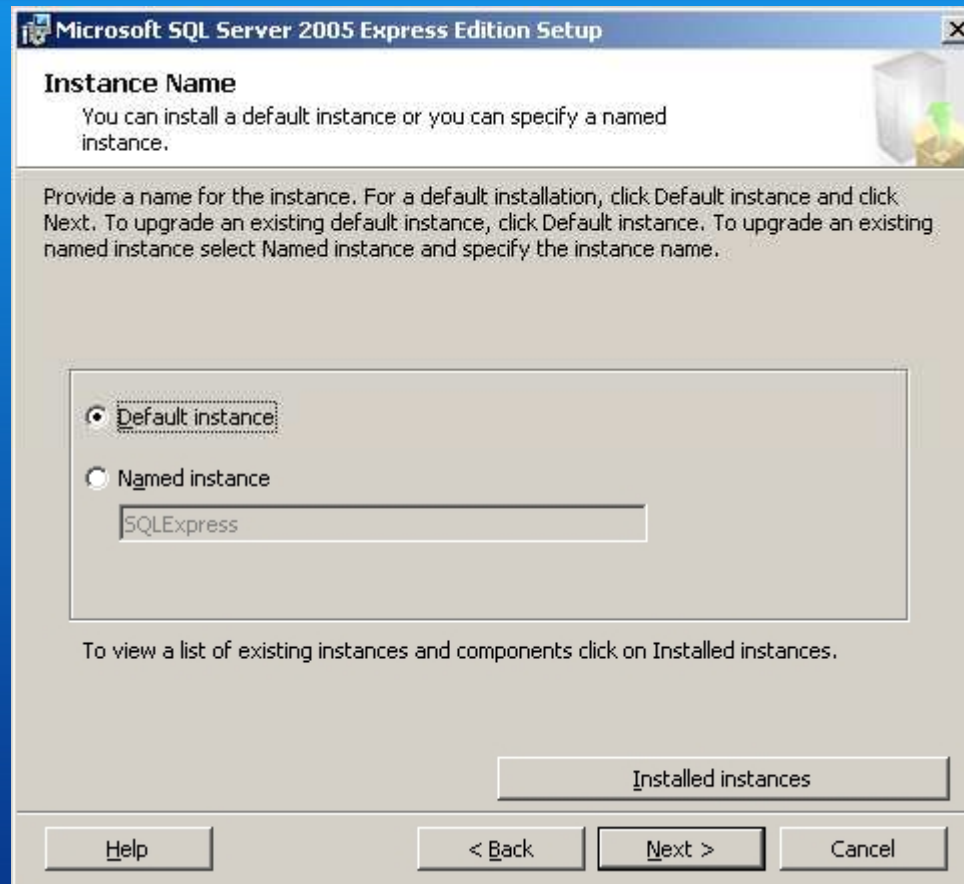

Select the option "Default instance"

Installation - Step 8

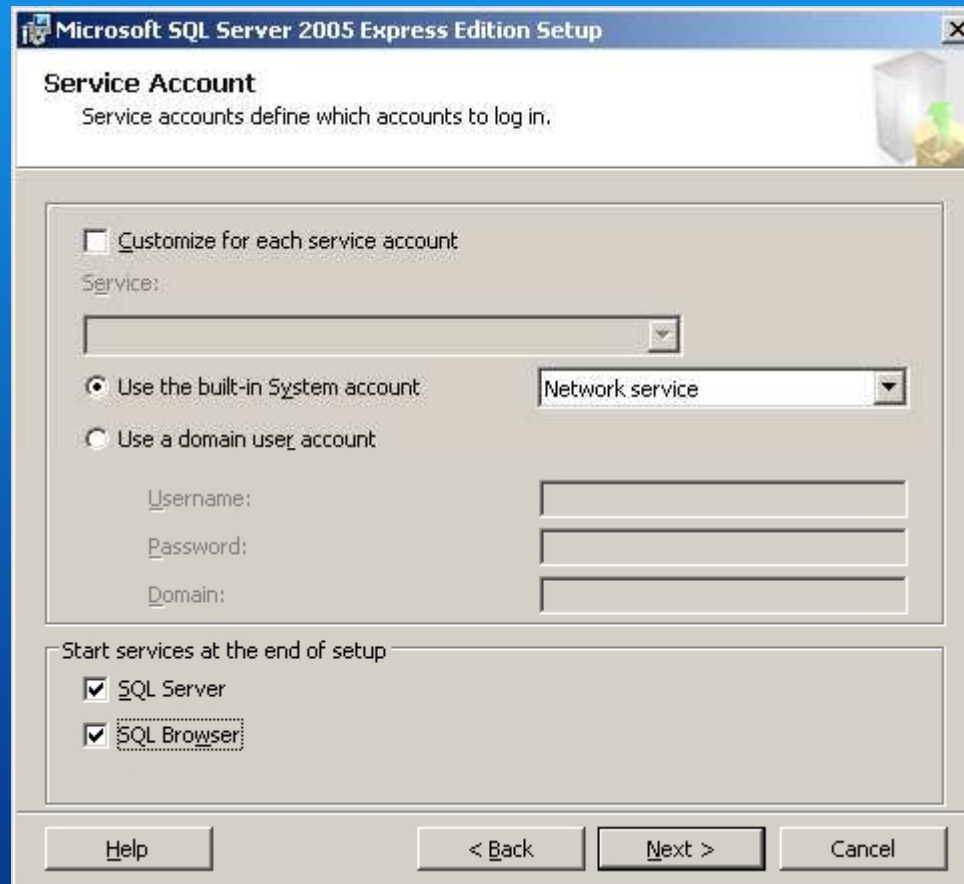

Choose "SQL Browser"

Installation - Step 9

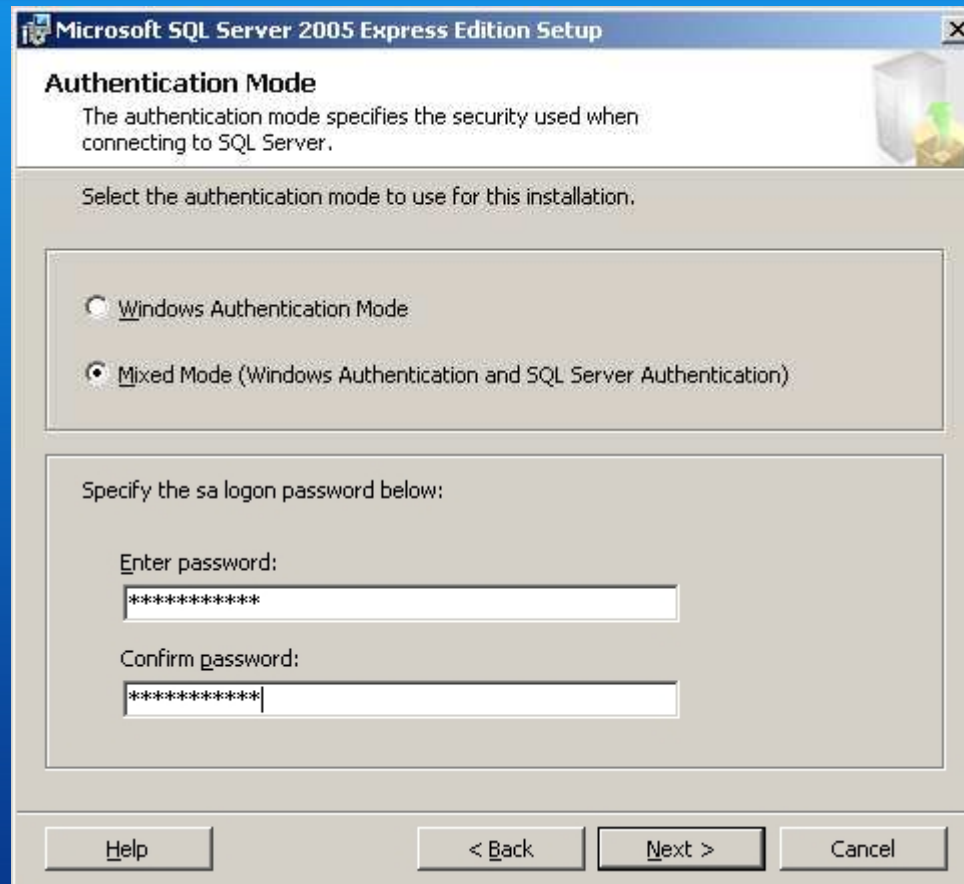

Selection of “Mixed Mode” and introducing the access password - passw0rd

Installation - Step 10

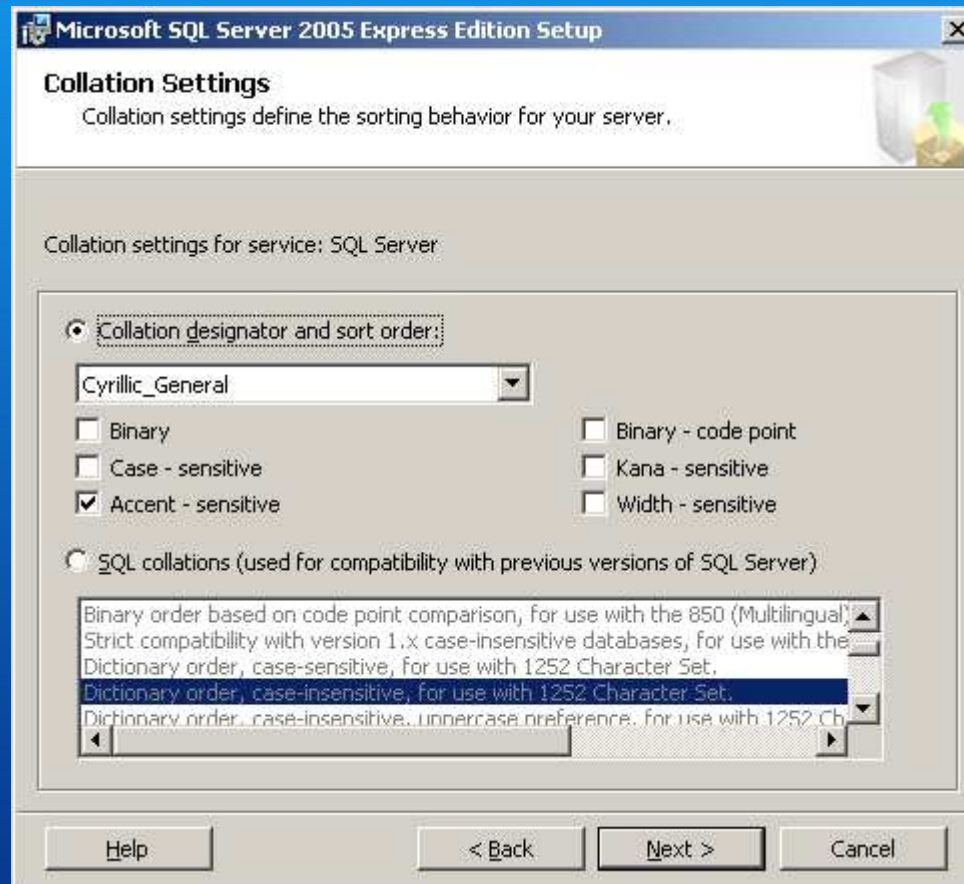

Check and confirm the regional settings of the server

Installation - Step 11

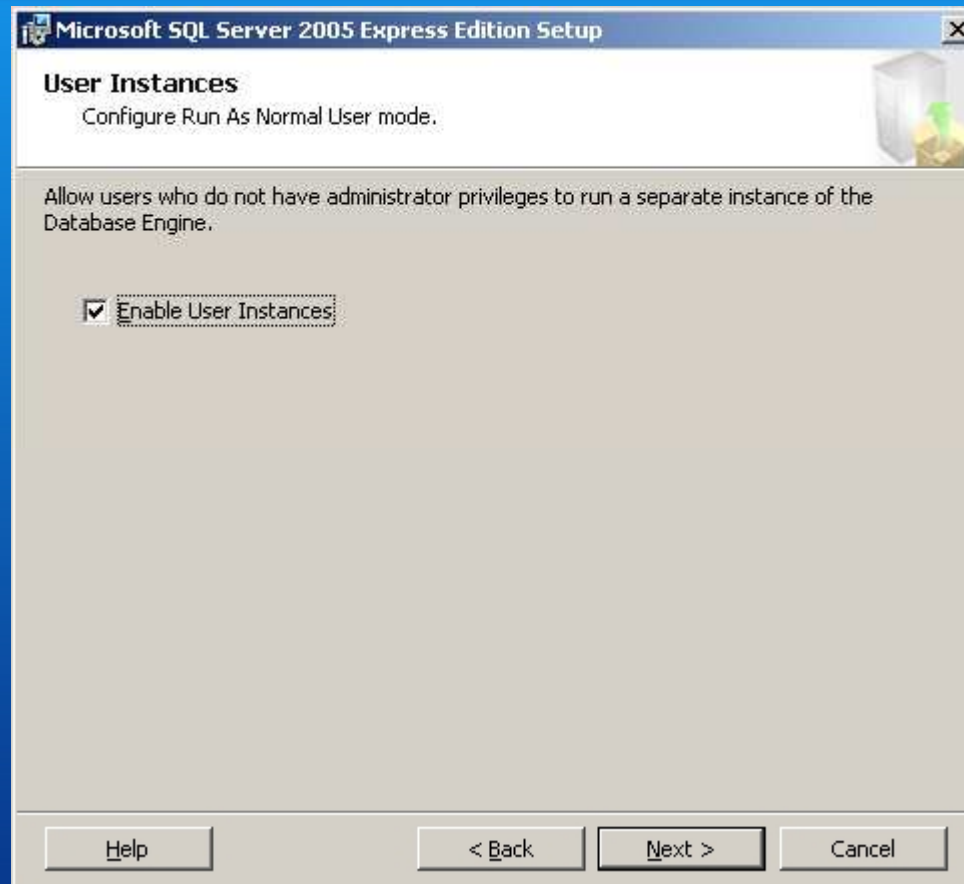

Confirm the checkbox for the installation

Installation - Step 12

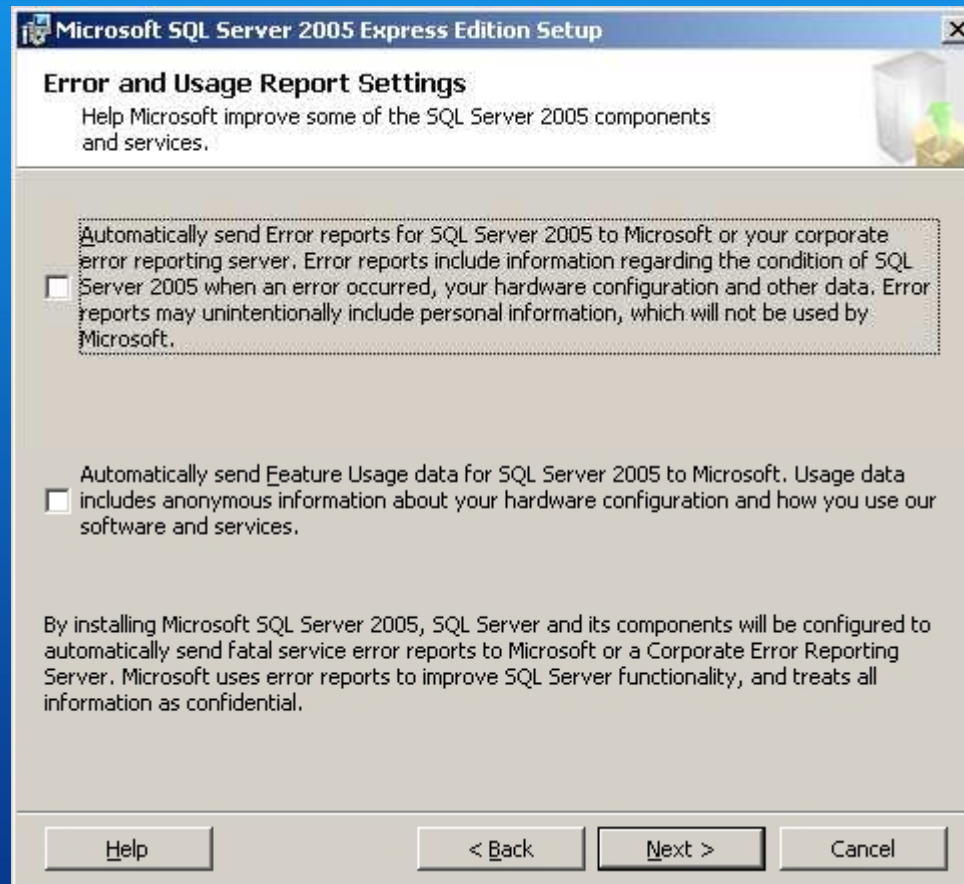

Confirmation of the settings for sending messages about errors to Microsoft

Installation - Step 13

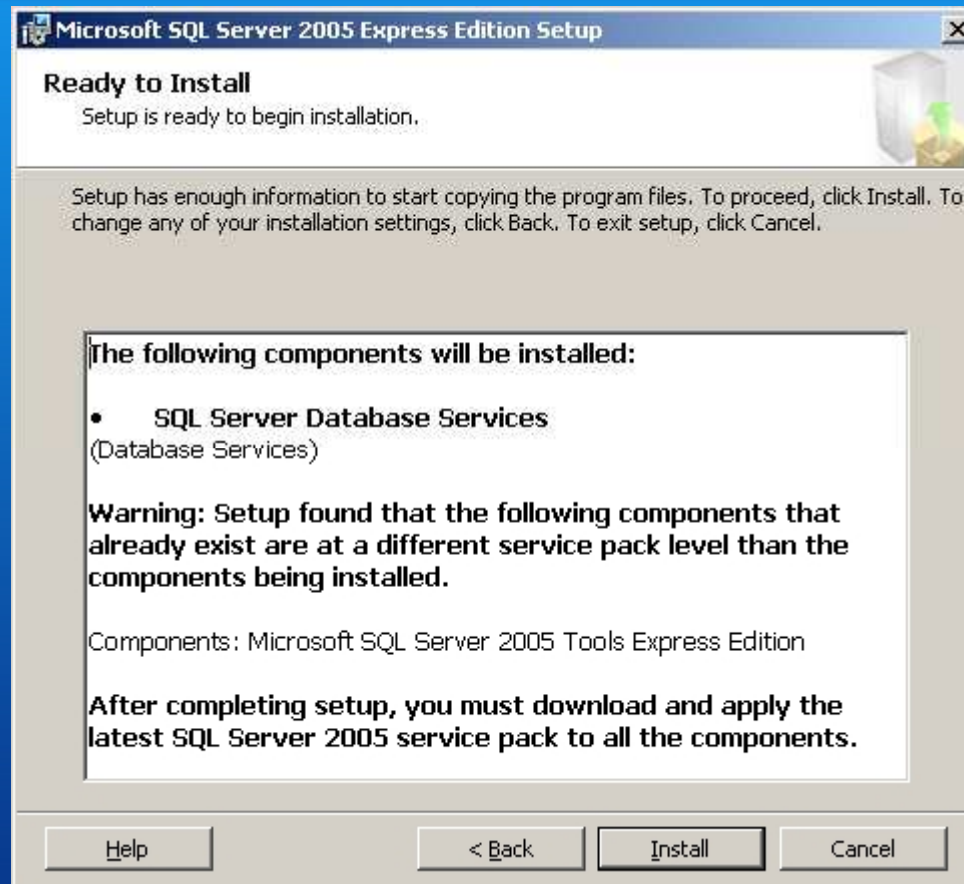

Start the installation process

Installation - Step 14

Confirm completion of installation

Configuration - Step 1

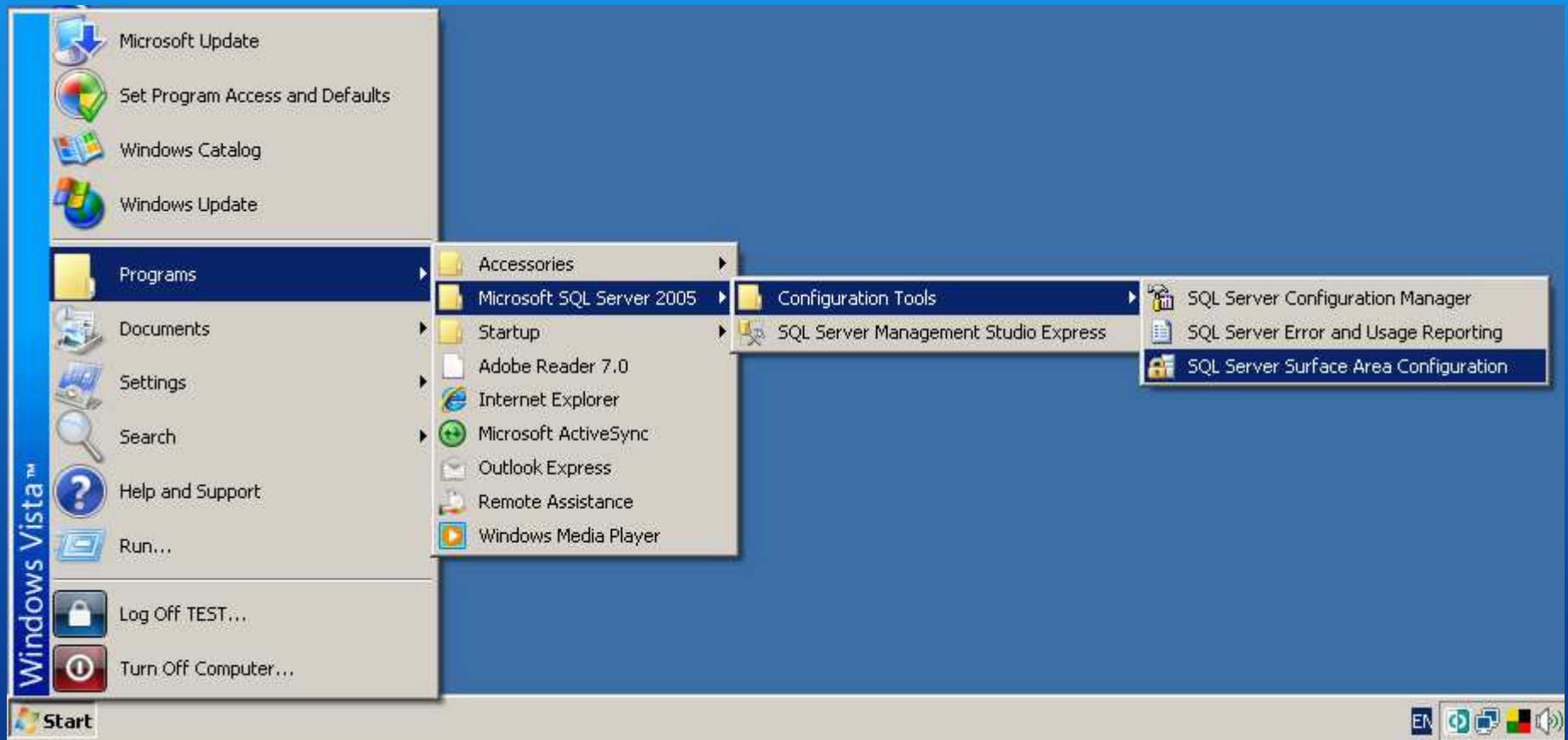

Start SQL Server Surface Area Configuration

Configuration - Step 2

Select "Surface Area Configuration for Services and Connections"

Configuration - Step 3

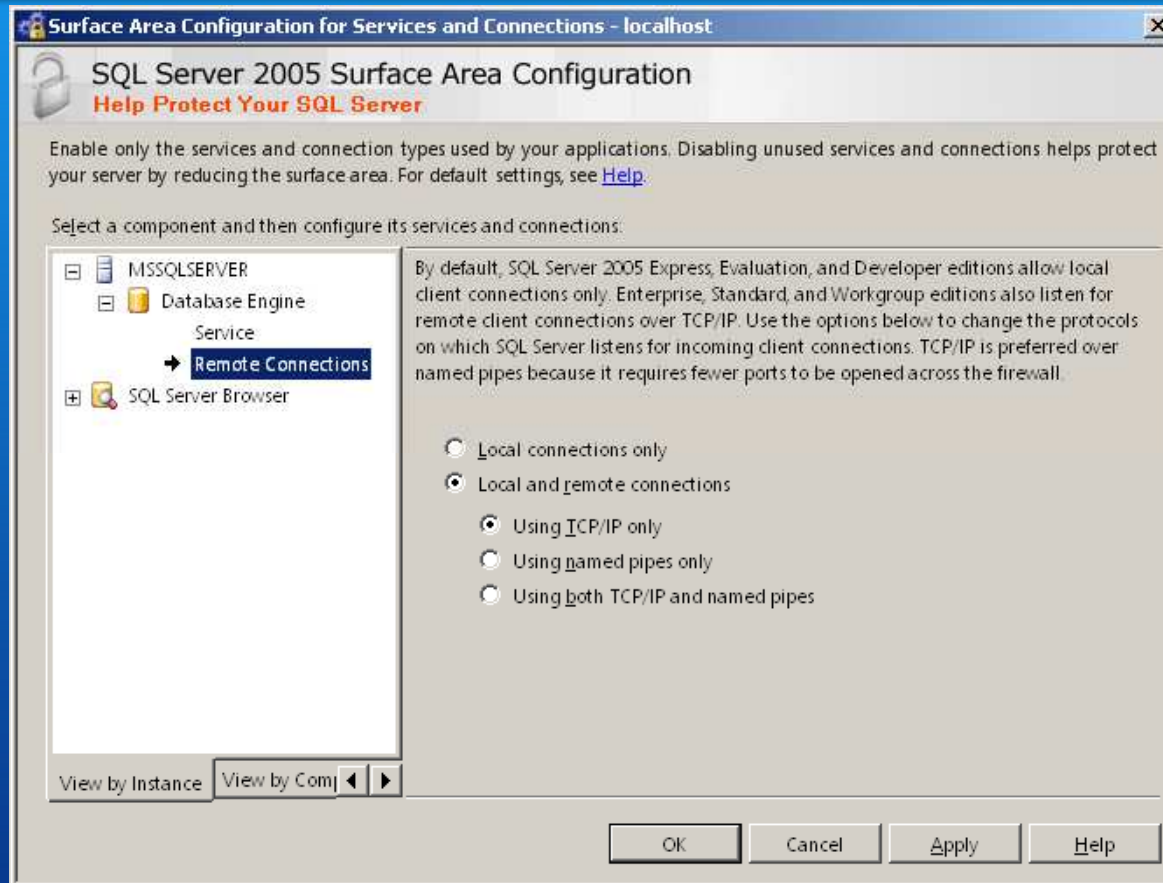

Select the option “Local and remote connections” and “Using TCP/IP only” from Remote Connections

Installation of MS SQL Instruments - Step 1

Start the installation process

Installation of MS SQL Instruments - Step 2

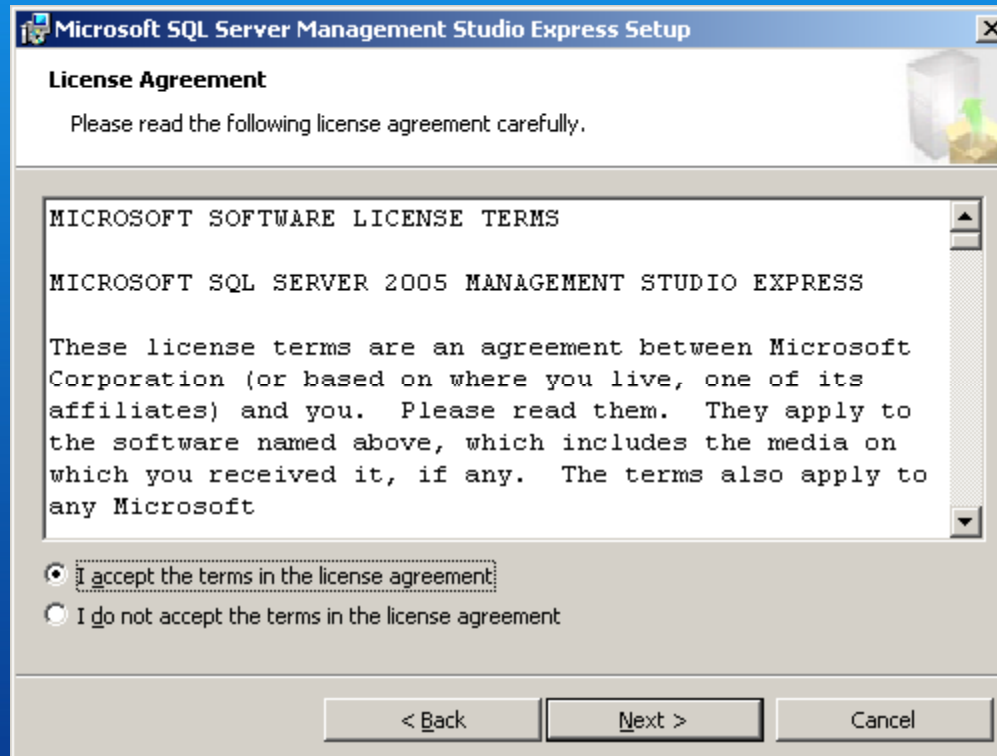

Accept the license agreement

Installation of MS SQL Instruments - Step 3

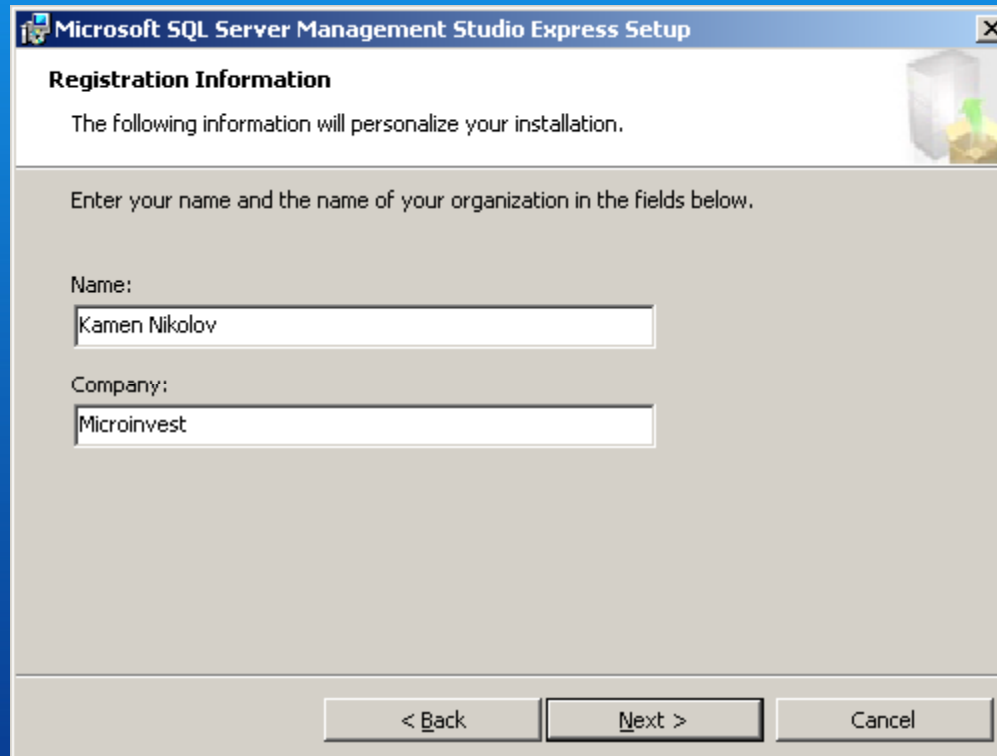

Specify your name and your company name

Installation of MS SQL Instruments - Step 4

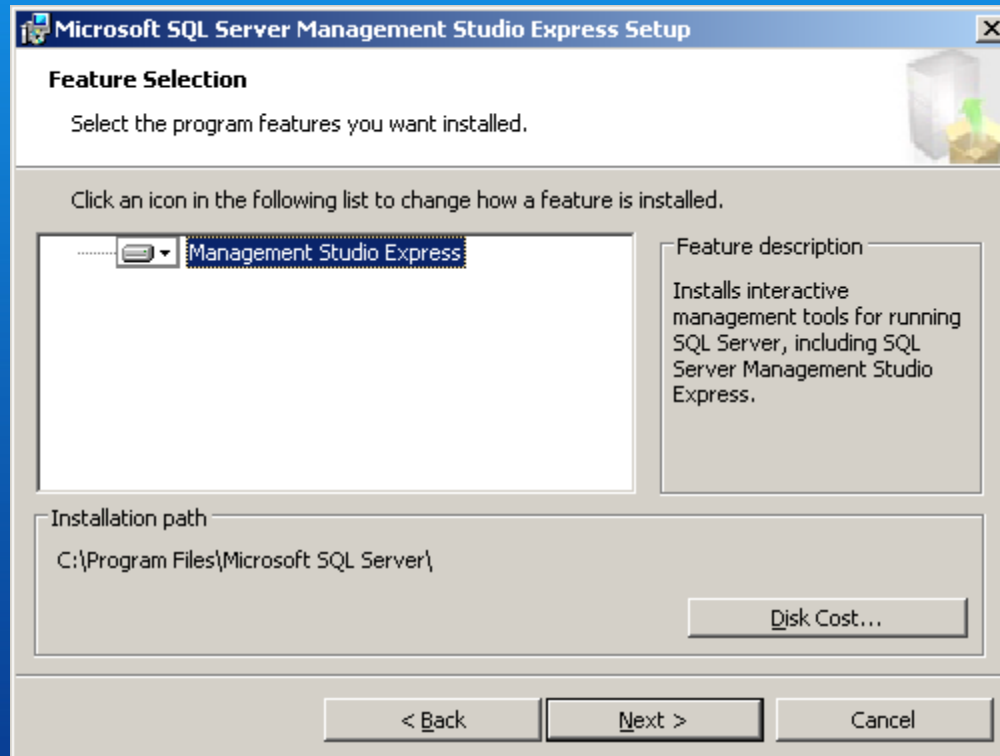

Confirm the installation features

Installation of MS SQL Instruments - Step 5

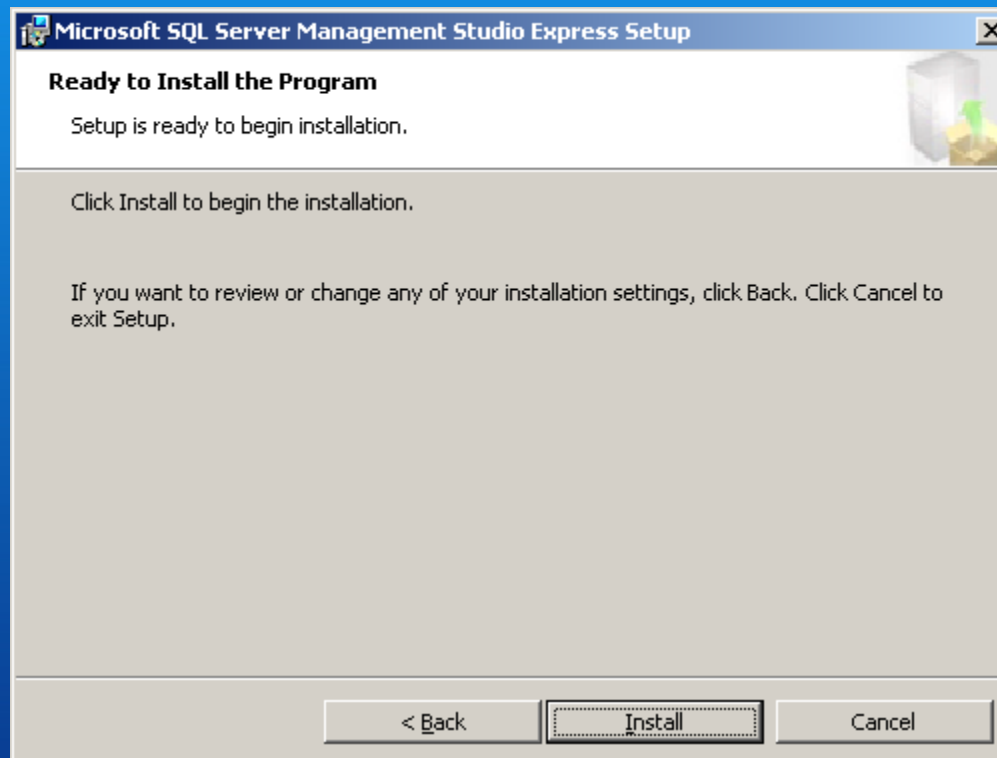

Start the installation process

Installation of MS SQL Instruments - Step 6

Confirm completion of installation

Thank you for choosing Microinvest Warehouse Pro!

We look forward to working with you.

Please visit us at:

www.microinvest.net